12/13

FORUM
INTER-SESSIONS
PAVIA (IT)
22-27 SEPT. 2014

E12-13 Inter-Sessions Forum

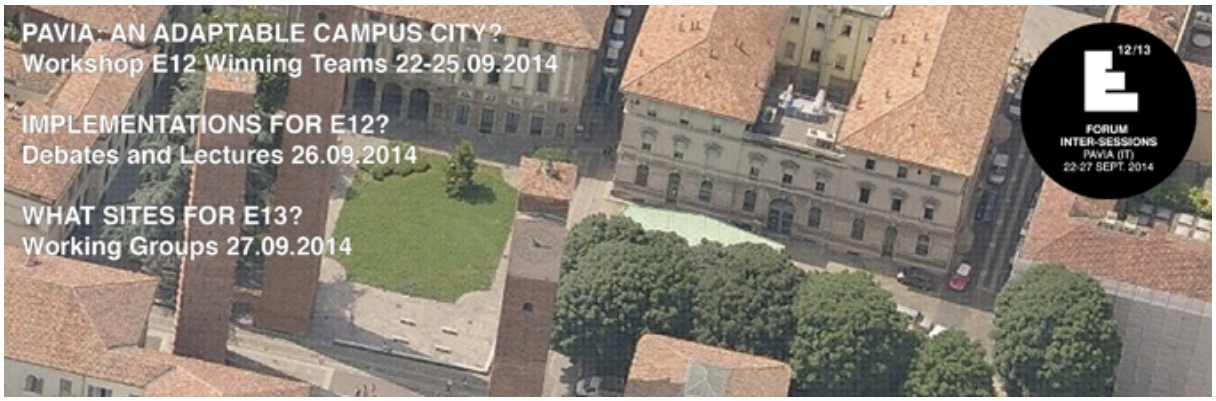

The Inter-Sessions Forum sets up the meeting between the E12 actors (cities, juries and winning teams) and the E13 actors (new cities) during a common event that ends up one session and opens the other. The Forum is divided into three specific sequences: **a Workshop on "The Adaptable Campus City"**, open to the 106 E12 winning teams (winners & runners-up) to develop their winning ideas as "European teams"; **a Forum on the "E12 Winning Ideas and Implementations Processes"**, including lectures on the ongoing processes following the previous sessions and debates around the E12 implementation processes that might take place or have already begun; and **a Forum on "Themes and Sites for E13"**, including debates around the pre selection of the sites for the new session. This Forum is open for the E12 and 13 sites representatives only; the goal is to improve the site strategies linked to common themes and open up a discussion at the European level. We will try to finalize the issues and the sites program frameworks involving the cities, urban representatives and clients favoring the sharing of a common culture between the different partners.

Synthetic Program

Europan, together with the Università degli Studi di Pavia (Faculty of Civil Engineering and Architecture) organizes a Forum for the E12 winning teams (winners & runners-up) and the E12 and E13 site representatives.

The Inter-Sessions Forum sets up the meeting between the E12 actors (cities, juries and winning teams) and the E13 actors (new cities) during a common event that ends up one session and opens the other. The Forum is divided into three specific sequences:

- **22-25.09.2014 – WORKSHOP: "PAVIA, AN ADAPTABLE CAMPUS CITY?"**, open to the 106 E12 winning teams (winners & runners-up) to develop their winning ideas as "European teams". The session topic –"The Adaptable City"– is applied to the university city of Pavia: how can we make 20,000 students and 70,000 inhabitants live together? After which rhythms and what type of sharing? OPEN TO THE E12 WINNERS AND RUNNERS-UP

- **25.09.2014, 17:00 – WORKSHOP RESULTS: PRESENTATION**, OPEN TO ALL PARTICIPANTS

- **26.09.2014 – FORUM: "WHICH IMPLEMENTATIONS FOR E12?"**, including lectures on the ongoing processes following the previous sessions and debates around the E12 implementation processes that might take place or have already begun. OPEN TO ALL PARTICIPANTS

27.09.2014 – WORKING GROUPS: "WHICH SITES FOR E13?", including debates around the preselection of the sites for the new session. This Forum is open for the E12 and E13 sites representatives only; the goal is to improve the site strategies linked to common themes and open up a discussion at the European level. We will try to finalise the issues and the sites program frameworks involving the cities, urban representatives and promotors favouring the sharing of a common culture between the different partners. OPEN TO THE E12 & E13 REPRESENTATIVES

Detailed estimated Program

The definitive program will be published in September.

FROM MON. 22 TO THU. 25 SEPT. 2014 –

WORKSHOP : "PAVIA, AN ADAPTABLE CAMPUS CITY?"

To arouse interactivity at a European level, the E12 winning teams are invited for 4 days to consider and design scenarios on the session topic ("The Adaptable City") applied to the city of Pavia (20,000 students for 70,000 inhabitants) : 3 main urban itineraries and 9 scenarios.

OPEN TO THE E12 WINNING TEAMS (WINNERS & RUNNERS-UP)

Place: University – Faculty of Civil Engineering and Architecture, via Ferrata 3, 27100 Pavia

MON. 22 SEPT. 2014

08:30-20:00 – **PRESENTATION, SITE VISITS & WORKSHOP**

TUE. 23 AND WED. 24 SEPT. 2014

08:30-20:00 – **WORKSHOP**

THU. 25 SEPT. 2014

08:30-16:00 – **WORKSHOP**

17:00-20:00 – **PRESENTATION OF THE WORKSHOP RESULTS**

The teams present their scenarios on the "adaptable campus city"

OPEN TO ALL PARTICIPANTS
Place: University – Faculty of Civil Engineering and Architecture, via Ferrata 3, 27100 Pavia In English

FRI. 26 SEPT. 2014 – FORUM DEBATES:

"THE ADAPTABLE CITY, WHICH IMPLEMENTATION PROCESSES FOR E12?"

Around the E12 winning projects already in negotiation with the cities/sites representatives: lectures and debates

OPEN TO ALL PARTICIPANTS

09:00-09:30 – Welcome coffee

09:30-10:30 – **Lecture 1: E12 RESULTS**

English – French – German – Spanish

10:30-11:00 – Coffee break

11:00-13:00 – **Debates 1 & 2: "NATURE AND URBAN RHYTHMS, HOW TO INTEGRATE THEM IN THE PROJECTS?"**

English – French – German – Spanish

13:00-14:30 – Lunch

14:30-15:30 – **Lecture 2: E12 RESULTS**

English – French – German – Spanish

15:30-16:00 – Coffee break

16:00-18:00 – **Debates 3 & 4: "IN-BETWEEN TIME, HOW TO MANAGE URBAN PROCESSES?"**

English – French – German – Spanish

RECEPTION AT PAVIA'S CASTELLO VISCONTEO OPEN TO ALL PARTICIPANTS
19:30-20:00 – Cocktail and speeches
20:00-00:00 – Dinner Buffet and musical animation

SAT. 27 SEPT. 2014 –

WORKING GROUPS: "WHAT TYPE OF SITES FOR E13?"

Around the E13 new sites selection. What type of adaptability are European cities looking for?

OPEN TO THE E12 AND E13 SITE REPRESENTATIVES ONLY

09:30-10:30 – **Lecture 1 E13 TOPIC**

English – French – German – Spanish

10:30-11:00 – Coffee break

11:00-13:00 **Working Groups, Themes 1 & 2** around the E13 sites

English – French – German – Spanish

13:00-14:30 – Lunch

14:30-15:30 – **Lecture 2 on the E13 TOPIC**

English – French – German – Spanish

15:30-16:00 – Coffee break

16:00-18:00 – **Working Groups, Themes 3 & 4** around the E13 sites

English – French – German – Spanish

18:30 – End of the Forum

Registration

Members of the Winning Teams

Each winning team (winners & runners-up) participating to the Forum receives a €500,00- fee for trip and accommodation. To receive this fee, please contact the national secretary of the country where you won.

- **PARTICIPATION TO THE WORKSHOP** (From Sun. 21 to Thu. 25 Sept. 2014) Participation fee: **free** Two members per team maximum (participation limited to 100 participants – email us if you want to participate with more team members) Breakfast & Lunch offered – 1 single bedroom in a college (4 nights) offered Double rooms (2 separate beds) are available in a very limited number for the participants to the Workshop+Forum; priority is given to couples.

- **PARTICIPATION TO THE FORUM** (From Thu. 25 to Fri. 26 Sept. 2014: Presentation of the Workshop Results + Forum debates + Reception at the Castle) Participation fee: **€52.50-/pers. (tax incl. + booking costs)** The fee covers: Coffee breaks + Lunch + Reception 1 single bedroom in a college: €40.00-/room (tax. incl.) – to be paid by the participants Possibility to rent the room for 1 or 2 nights (until Sat. 27 Sept.) Double rooms (€60.00-/night, 2 separate beds) are available in a very limited number; priority is given to couples.

ATTENTION Accommodation in the Colleges for the Workhop and the Forum is booked during registration (see form hereafter). It has to be done by **30 April 2014** to guarantee the bedrooms. This is why no change will be allowed after this day, except for important reasons. **No booking** will be possible **upon arrival** – the rooms have to be booked in advance. **Payment for the rooms** is done later, upon receipt of a confirmation email by EDiSU. For the Forum, 1 additional night = the night of Thu. 25 to Fri. 26/09. If you wish to stay at the Friday night Reception, book 2 additional nights to make sure you have a room for the night of Friday to Saturday. Some College rooms for the period of the Forum are managed by private Colleges; the cost is therefore higher – €55.00- to €60.00- for a single room. These rooms will be given to the last registrations, unless explicit request.

Other Participants (site representatives, experts, organizers…)

Participation fee: **€132,50-/pers. (tax incl. + admin. cost)**

The fee covers:

- 4 Coffee breaks & 2 Lunches during the Forum (26 and 27 Sept.);
- Participation to the Friday night Reception at the Castle.

Accomodation www.martesanaviaggi.it

Places

Forum – 26-27/09/2014

Pavia University - Historical Campus Piazza Leonardo de Vinci 20, 27100 Pavia (IT)

Spaces reserved to the Forum in the old campus

Rooms 1 and 2 entrance view from the square

Cortile delle magnolie space for lunches

Room del 400 for the Working groups

Workshop – 22-25/09/2014

Pavia University - Modern Campus Via Adolfo Ferrata 3, 27100 Pavia (IT)

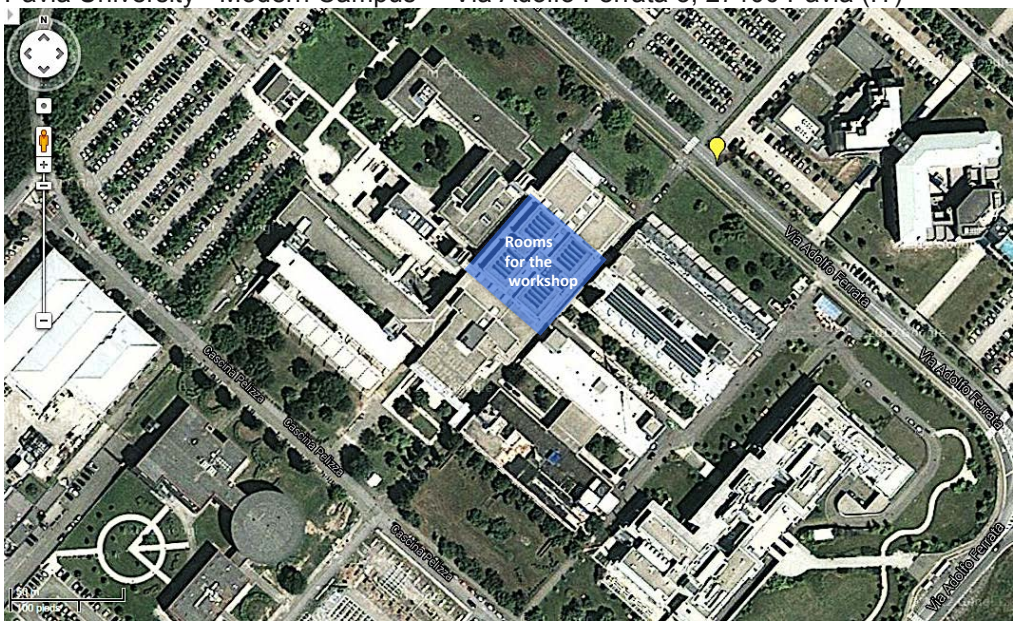

Spaces reserved for the workshop new campus

view of the new campus in a park

Castello (Friday night reception)

Viale XI Febbraio 35, 27100 Pavia (IT)

Accomodation

Colleges inside the city

Collèges where will be the winning teams

College Volta in modern campus (workshop)

Historical colleges historical centre: College Borromeo College Ghisleri

HOW TO GET TO PAVIA FROM MILANO AIRPORTS

FROM MALPENSA – www.milanomalpensa-airport.com

To reach Pavia from Malpensa using public transports, you first need to go to Milano Stazione Centrale (Central Station) to take a train to Pavia.

- **Malpensa Express trains** connect Malpensa's Terminal 1 directly to the centre of Milano (**Cadorna Railway Station**). You can find the ticket shop at the first floor of the terminal. A free shuttle bus connects both Malpensa terminals, running every 15 minutes, 24 hours a day. Trains depart every
  30 minutes and the journey from Malpensa - Terminal 1 to Cadorna Station lasts about 40 minutes.

- **From Cadorna** take the **green subway** (direction Cologno Nord/Gessate) **to Stazione Centrale** (Milano Central Station). A subway map is available at here.

Otherwise, **2 bus companies** directly connect Terminal 1 (exit 6) and Stazione Centrale every 20 min. starting at 5.30 am. Timetable available here: www.stie.it and www.malpensashuttle.it Buses also stop in Malpensa Terminal 2.

Trains from Milan Stazione Centrale to Pavia are frequent and the journey to Pavia takes about 30 minutes. The direction or final destination of trains that stop in Pavia is mostly the Liguria region (i.e., Genova, Ventimiglia, La Spezia). To find train departures from Milano Stazione Centrale to Pavia

FROM LINATE – www.milanolinate-airport.com

Bus line 73 reaches Milano Stazione Centrale every day. The journey lasts for 25 minutes. More information at www.atm.it

2 coach connections to Milano Stazione Centrale from 6.10 a.m. to 11.30 p.m. every 20-30 minutes on working days and from 6.30 a.m. to 10 p.m. every 30 minutes on non-working days. Tickets can be bought on the bus or online at www.starfly.net and www.atm.it

To find train departures from Milano Stazione Centrale (main railway station) to Pavia visit www.ferroviedellostato.it

FROM BERGAMO - ORIO AL SERIO – www.sacbo.it

3 bus lines to Milano Central Station run from 4.30 to 01.00. The journey lasts about 1 hour. Tickets can be bought at the airport office or online at: www.autostradale.it – www.terravision.eu – www.orioshuttle.com To find train departures from Milano Stazione Centrale to Pavia visit www.ferroviedellostato.it

TRAIN SCHEDULE FROM MILANO STAZIONE CENTRALE TO PAVIA

You can find here the schedule for the trains going from Milano to Pavia (train with destination Genova)